

Locations
Elm Street
Lombardy Drive
Willow Drive
Brooks Avenue
Larch Avenue
McCaffrey Blvd

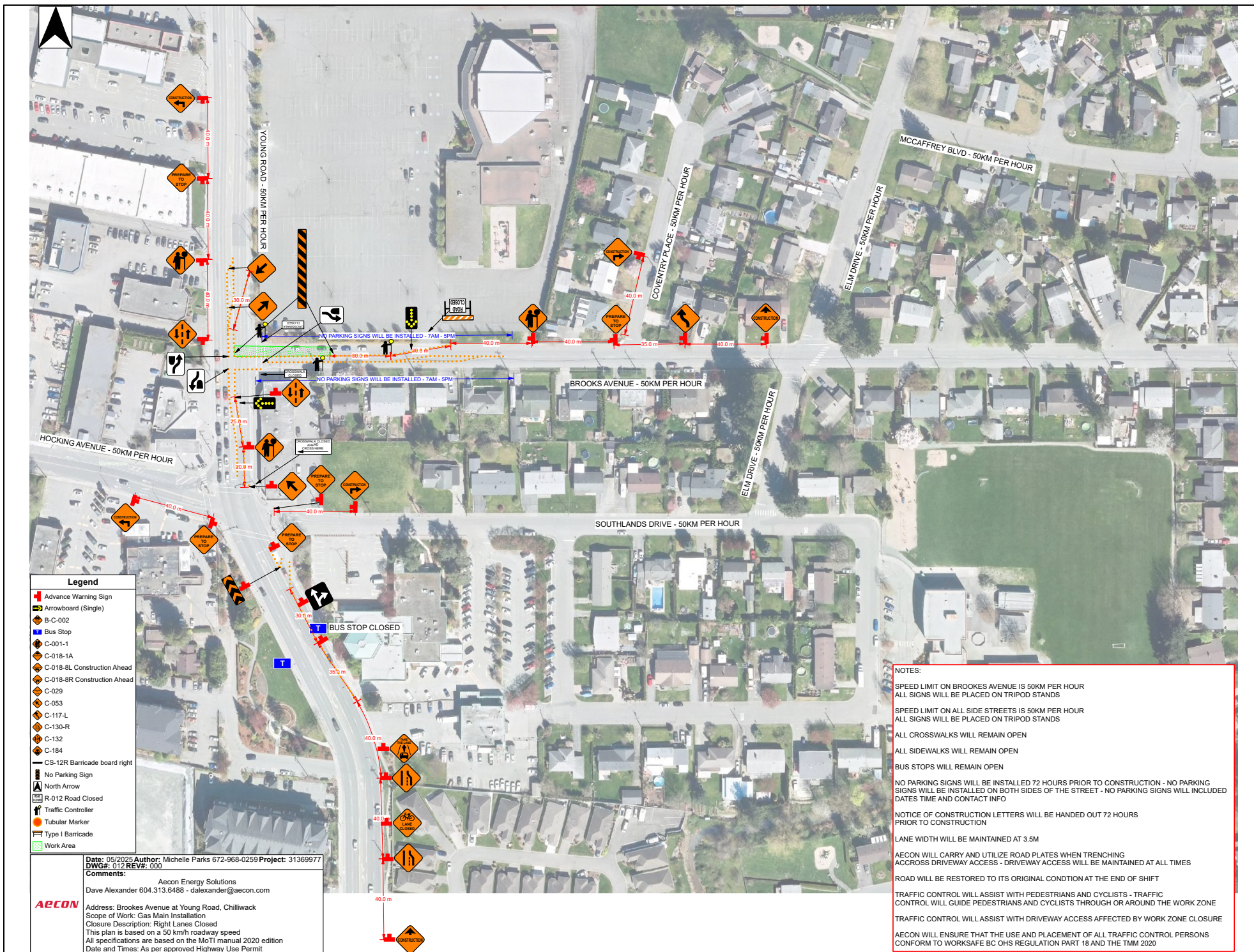

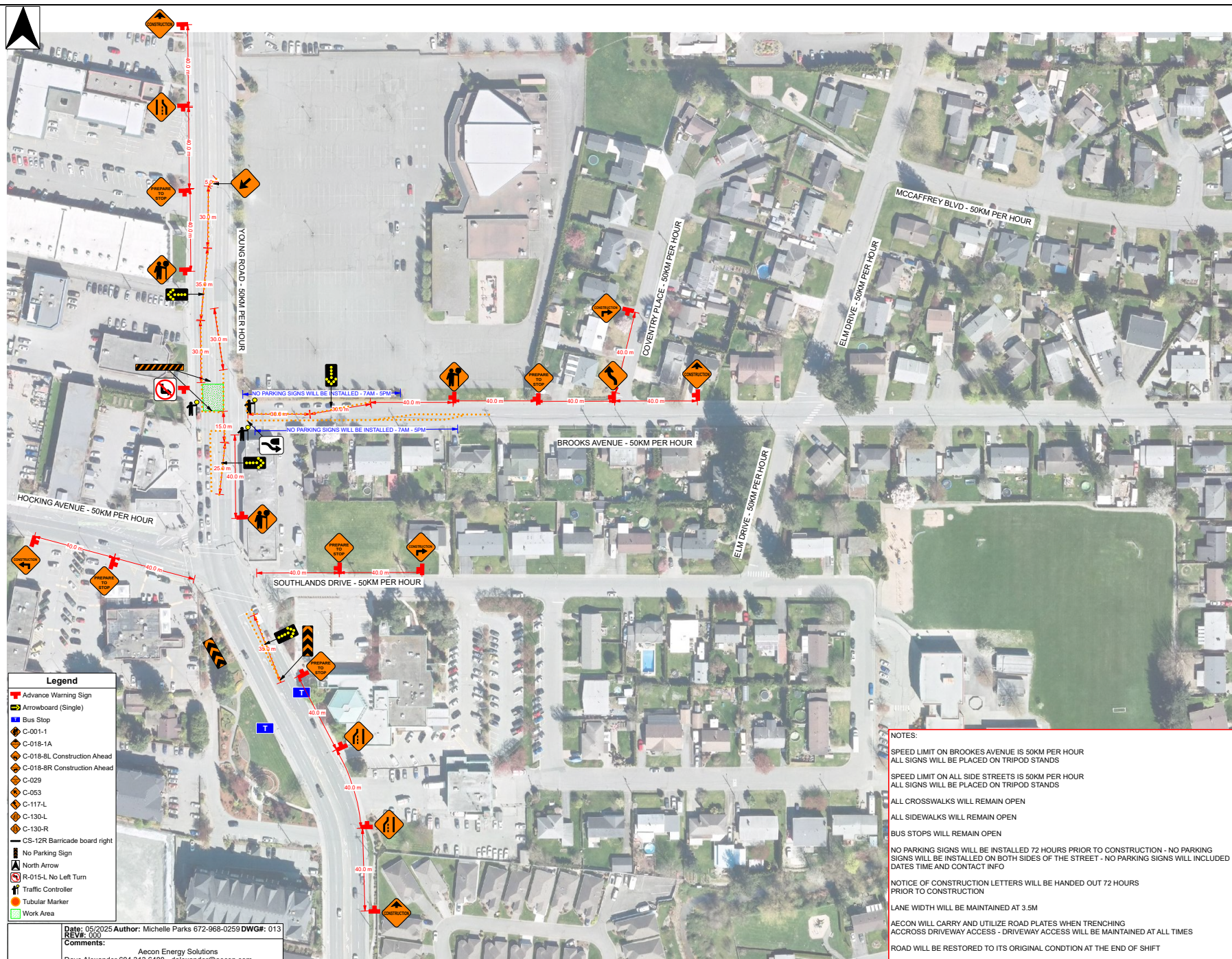

Date: 05/2025 Author: Michelle Parks 672-968-0259 DWG#: 013
 REV#: 000
 Comments:
 Aecom Energy Solutions
 Dave Alexander 604.313.6488 - dalexander@aecom.com
 Address: Brook's Avenue at Young Road, Chilliwack
 Scope of Work: Gas Main Installation
 Closure Description: Right Lanes Closed
 This plan is based on a 50 km/h roadway speed
 All specifications are based on the MoTI manual 2020 edition
 Date and Times: As per approved Highway Use Permit

AECOM

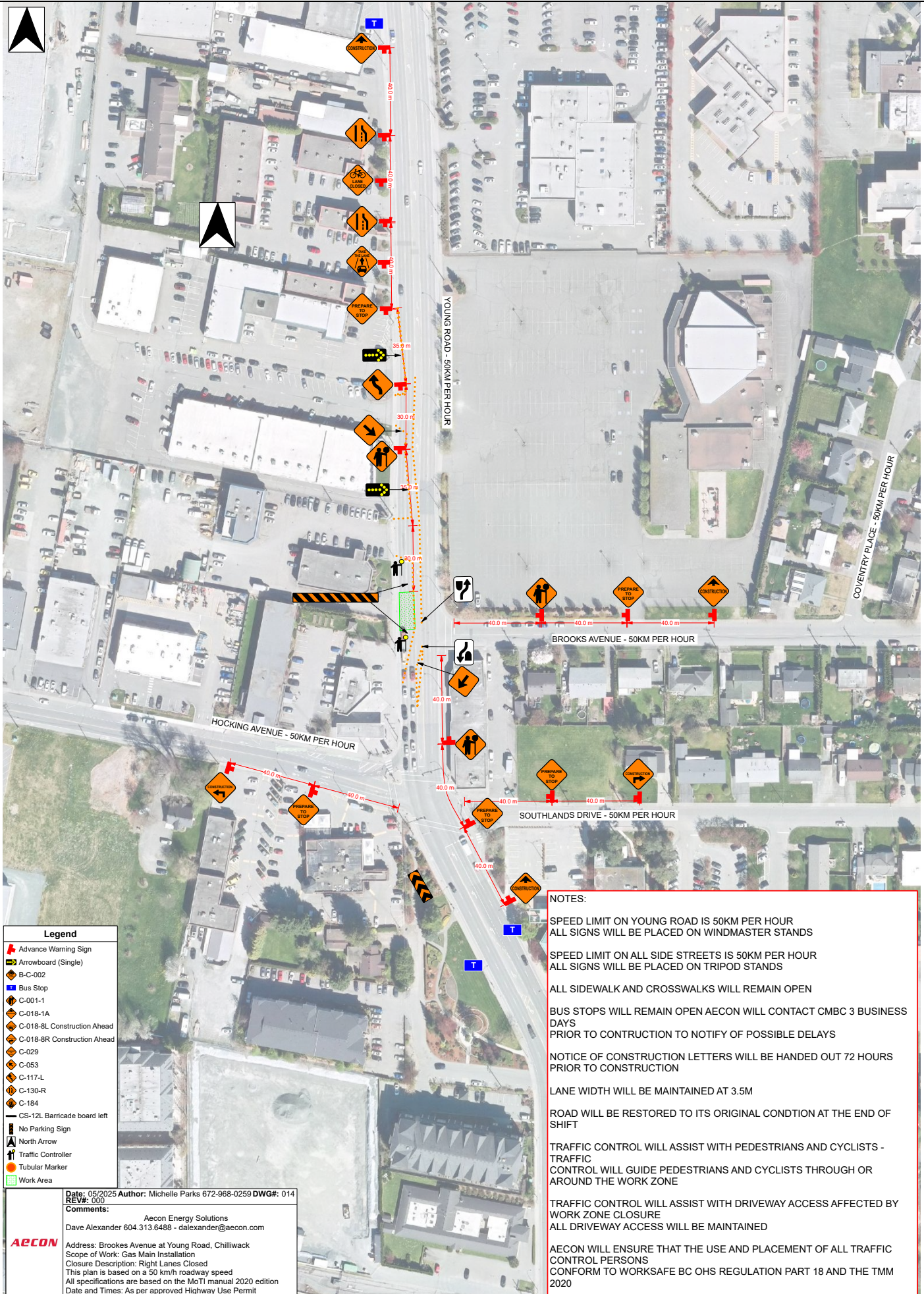

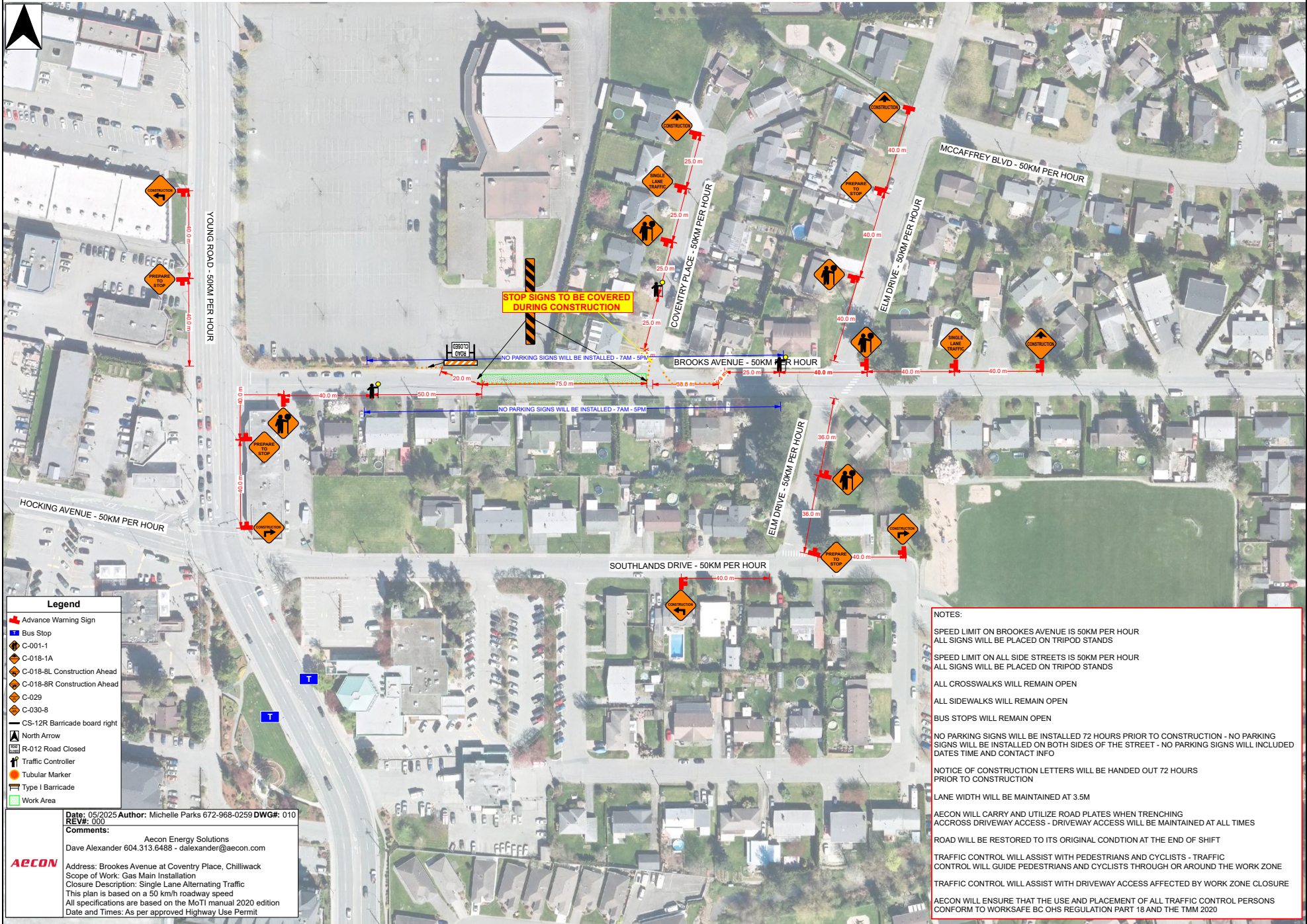

NOTES:

SPEED LIMIT ON BROOKES AVENUE IS 50KM PER HOUR
ALL SIGNS WILL BE PLACED ON TRIPOD STANDS

SPEED LIMIT ON ALL SIDE STREETS IS 50KM PER HOUR
ALL SIGNS WILL BE PLACED ON TRIPOD STANDS

ALL CROSSWALKS WILL REMAIN OPEN

ALL SIDEWALKS WILL REMAIN OPEN

BUS STOPS WILL REMAIN OPEN

NO PARKING SIGNS WILL BE INSTALLED 72 HOURS PRIOR TO CONSTRUCTION - NO PARKING SIGNS WILL BE INSTALLED ON BOTH SIDES OF THE STREET - NO PARKING SIGNS WILL INCLUDE DATES TIME AND CONTACT INFO

NOTICE OF CONSTRUCTION LETTERS WILL BE HANDED OUT 72 HOURS PRIOR TO CONSTRUCTION

LANE WIDTH WILL BE MAINTAINED AT 3.5M

AECOM WILL CARRY AND UTILIZE ROAD PLATES WHEN TRENCHING ACROSS DRIVEWAY ACCESS - DRIVEWAY ACCESS WILL BE MAINTAINED AT ALL TIMES

ROAD WILL BE RESTORED TO ITS ORIGINAL CONDITION AT THE END OF SHIFT

TRAFFIC CONTROL WILL ASSIST WITH PEDESTRIANS AND CYCLISTS - TRAFFIC CONTROL WILL GUIDE PEDESTRIANS AND CYCLISTS THROUGH OR AROUND THE WORK ZONE

TRAFFIC CONTROL WILL ASSIST WITH DRIVEWAY ACCESS AFFECTED BY WORK ZONE CLOSURE

AECOM WILL ENSURE THAT THE USE AND PLACEMENT OF ALL TRAFFIC CONTROL PERSONS CONFORM TO WORKSAFE BC OHS REGULATION PART 18 AND THE TMM 2020

- Legend**
- Advance Warning Sign
 - Bus Stop
 - C-001-1
 - C-018-1A
 - C-018-8L Construction Ahead
 - C-018-8R Construction Ahead
 - C-029
 - C-030-8
 - CS-12R Barricade board right
 - North Arrow
 - R-012 Road Closed
 - Traffic Controller
 - Tubular Marker
 - Type I Barricade
 - Work Area

Date: 05/2025 Author: Michelle Parks 672-968-0259 DWG#: 010
REV#: 000

Comments:

Aecon Energy Solutions
Dave Alexander 604.313.6488 - dalexander@aecon.com

Aecon Address: Brookes Avenue at Coventry Place, Chilliwack
Scope of Work: Gas Main Installation
Closure Description: Single Lane Alternating Traffic
This plan is based on a 50 km/h roadway speed
All specifications are based on the MoTI manual 2020 edition
Date and Times: As per approved Highway Use Permit

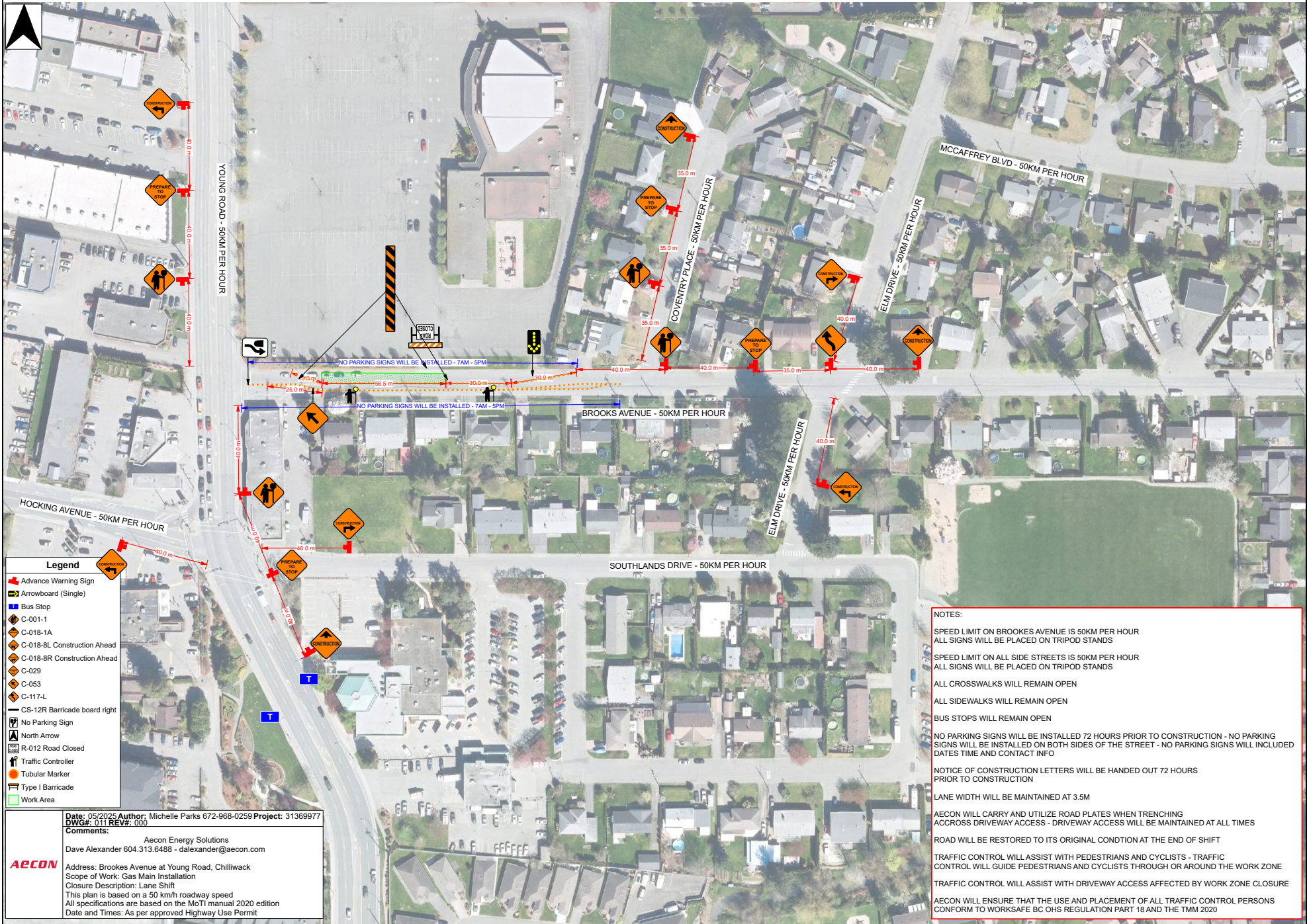

Date: 05/2025 Author: Michelle Parks 672-968-0259 Project: 31369977
DWG#: 011 REV#: 000
Comments:
Aecon Energy Solutions
Dave Alexander 604.313.6488 - dalexander@aecon.com
Address: Brook's Avenue at Young Road, Chilliwack
Scope of Work: Gas Main Installation
Closure Description: Lane Shift
This plan is based on a 50 km/h roadway speed
All specifications are based on the MoTI manual 2020 edition
Date and Times: As per approved Highway Use Permit

AECOM

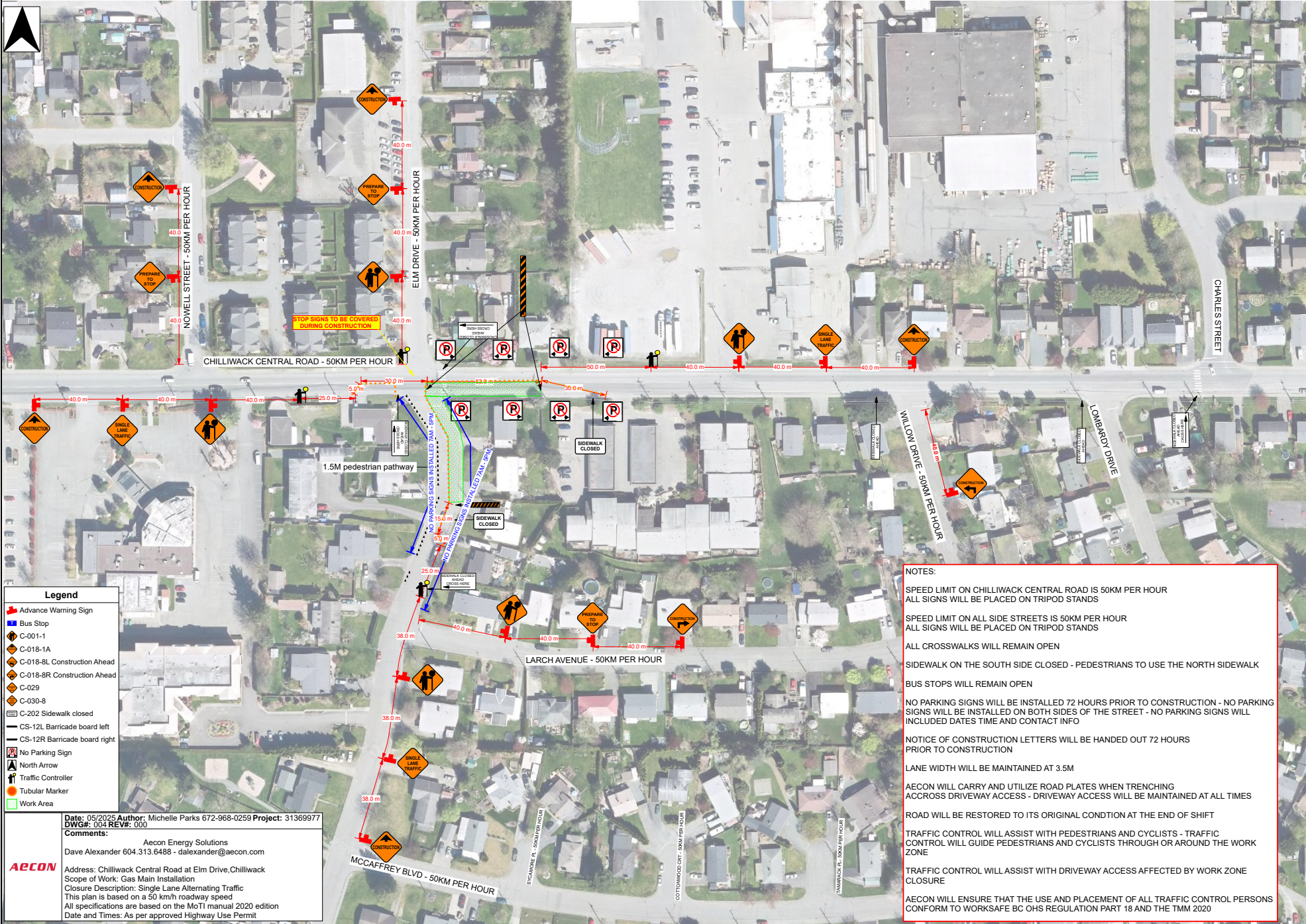

Date: 05/2025 Author: Michelle Parks 672-968-0259 Project: 31369977
DWG#: 004 REV#: 000
Comments:
Aecon Energy Solutions
Dave Alexander 604.313.6488 - dalexander@aecon.com
Address: Chilliwack Central Road at Elm Drive, Chilliwack
Scope of Work: Gas Main Installation
Closure Description: Single Lane Alternating Traffic
This plan is based on a 50 km/h roadway speed
All specifications are based on the MoTI manual 2020 edition
Date and Times: As per approved Highway Use Permit

AECON

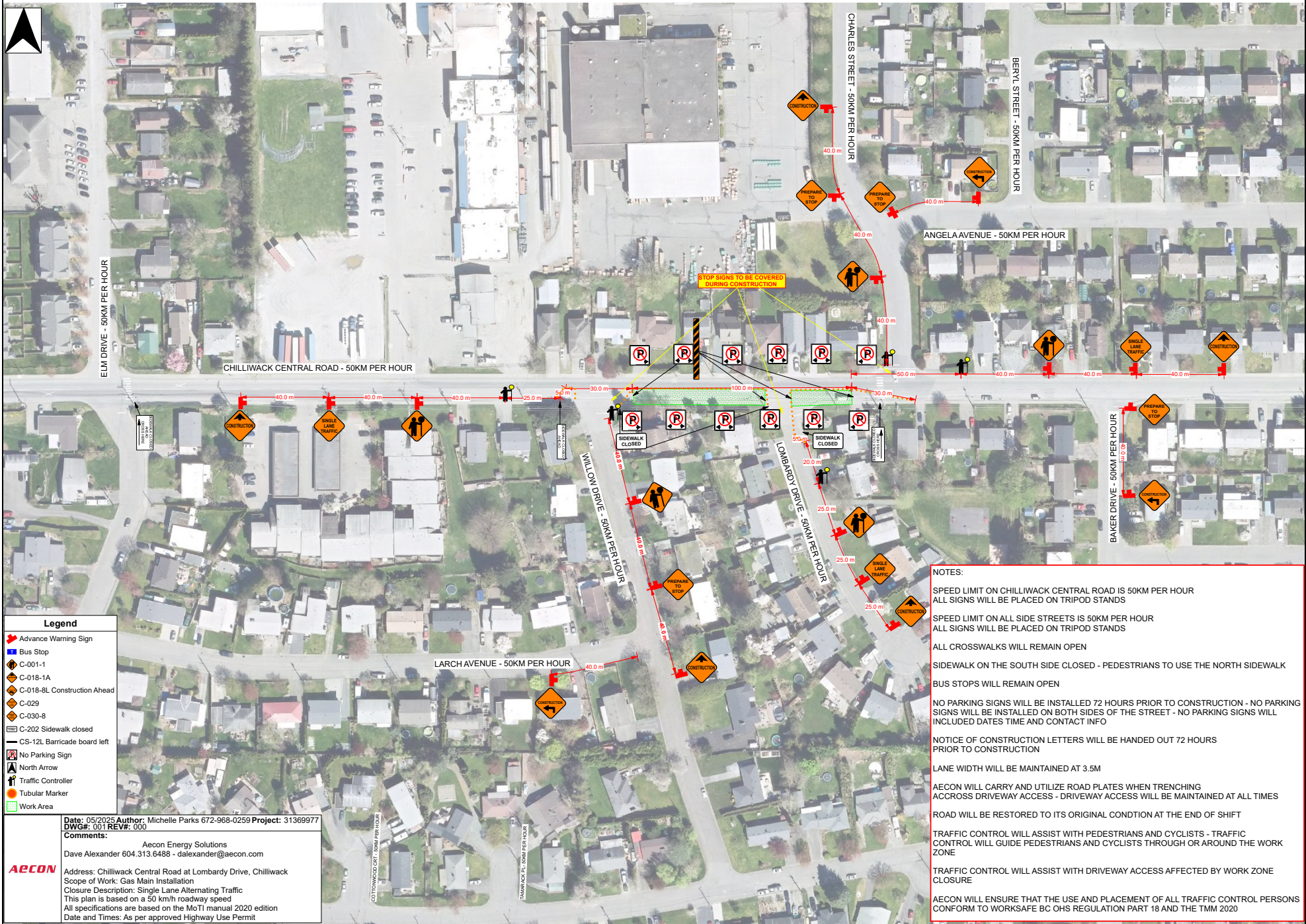

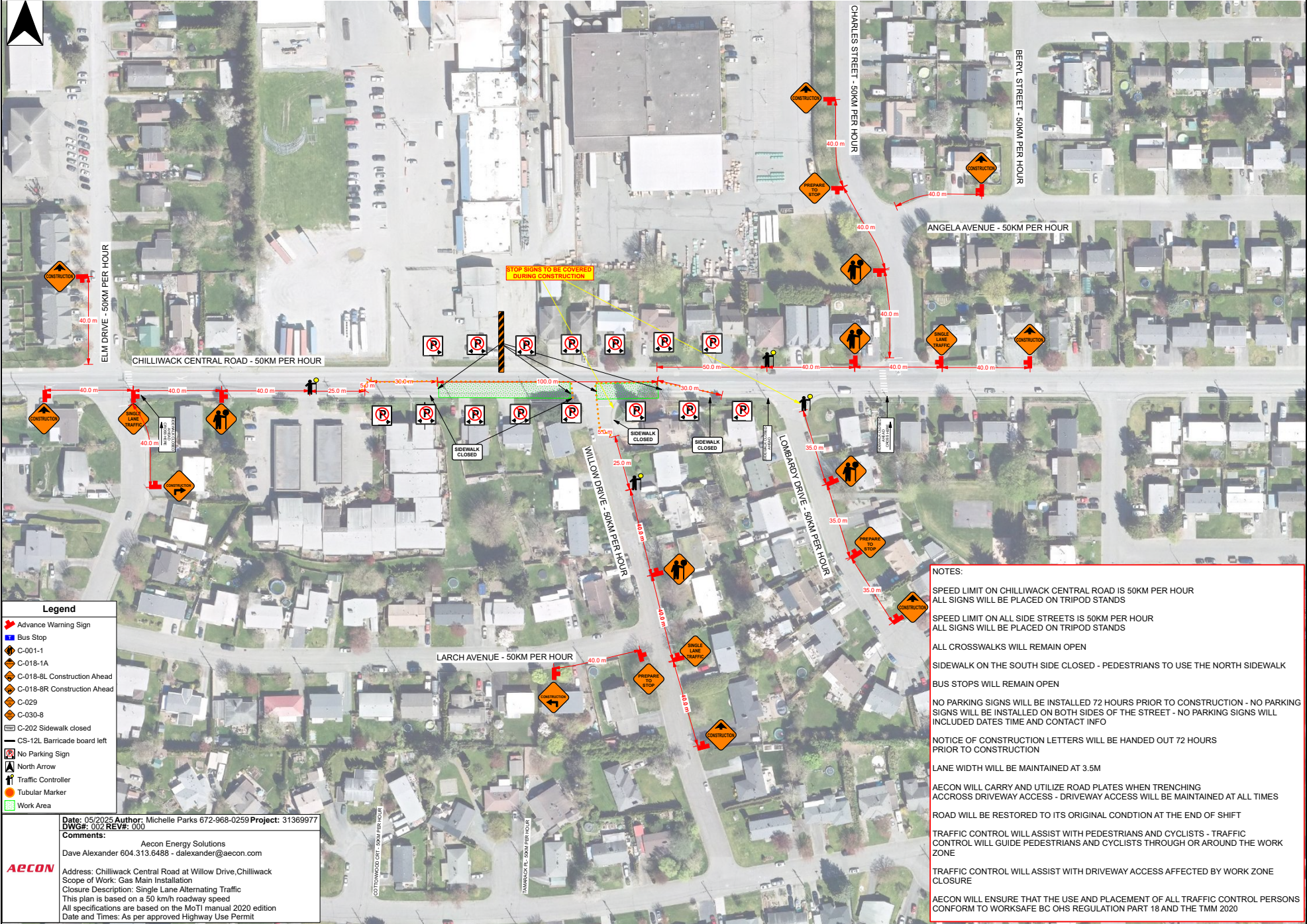

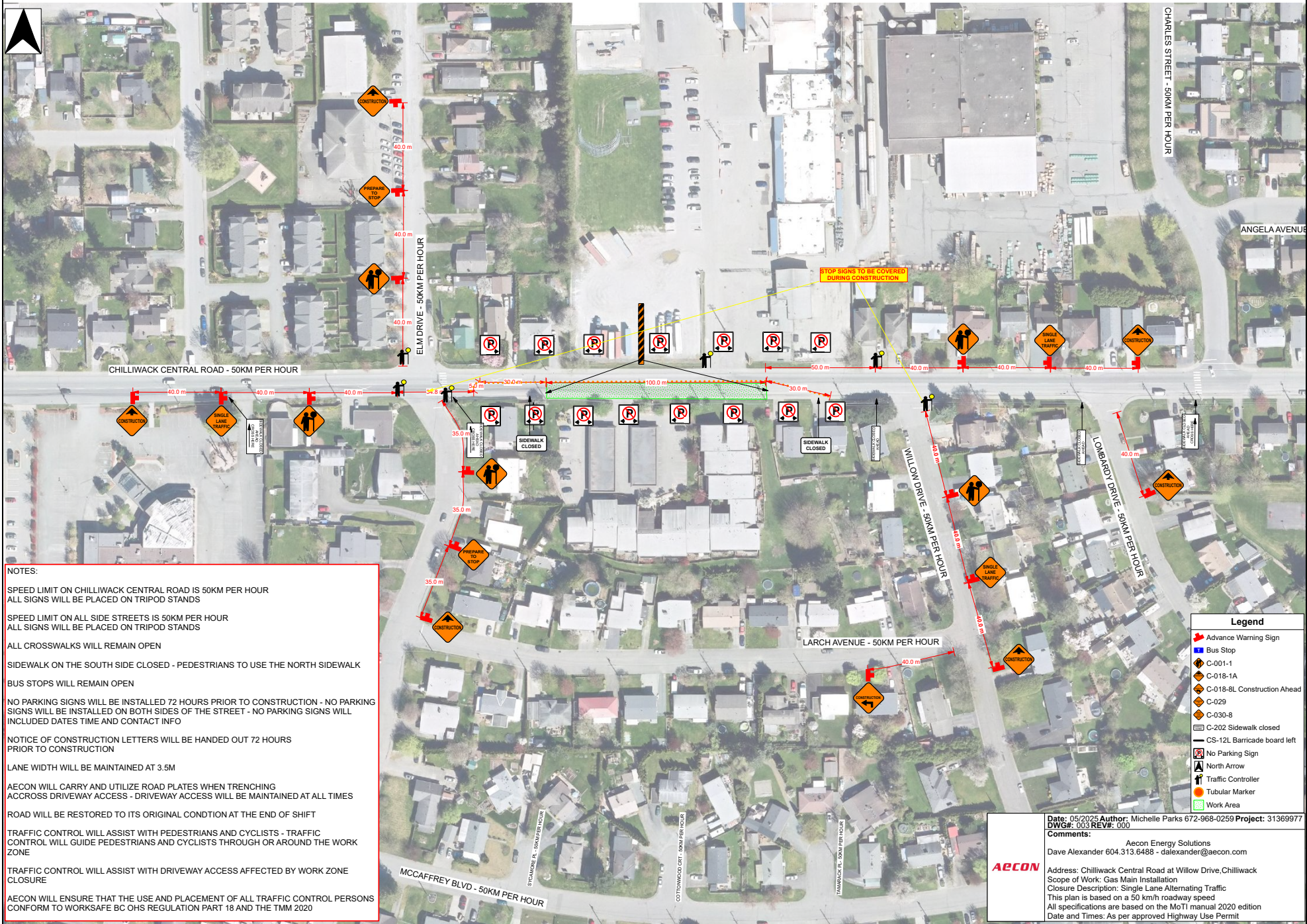

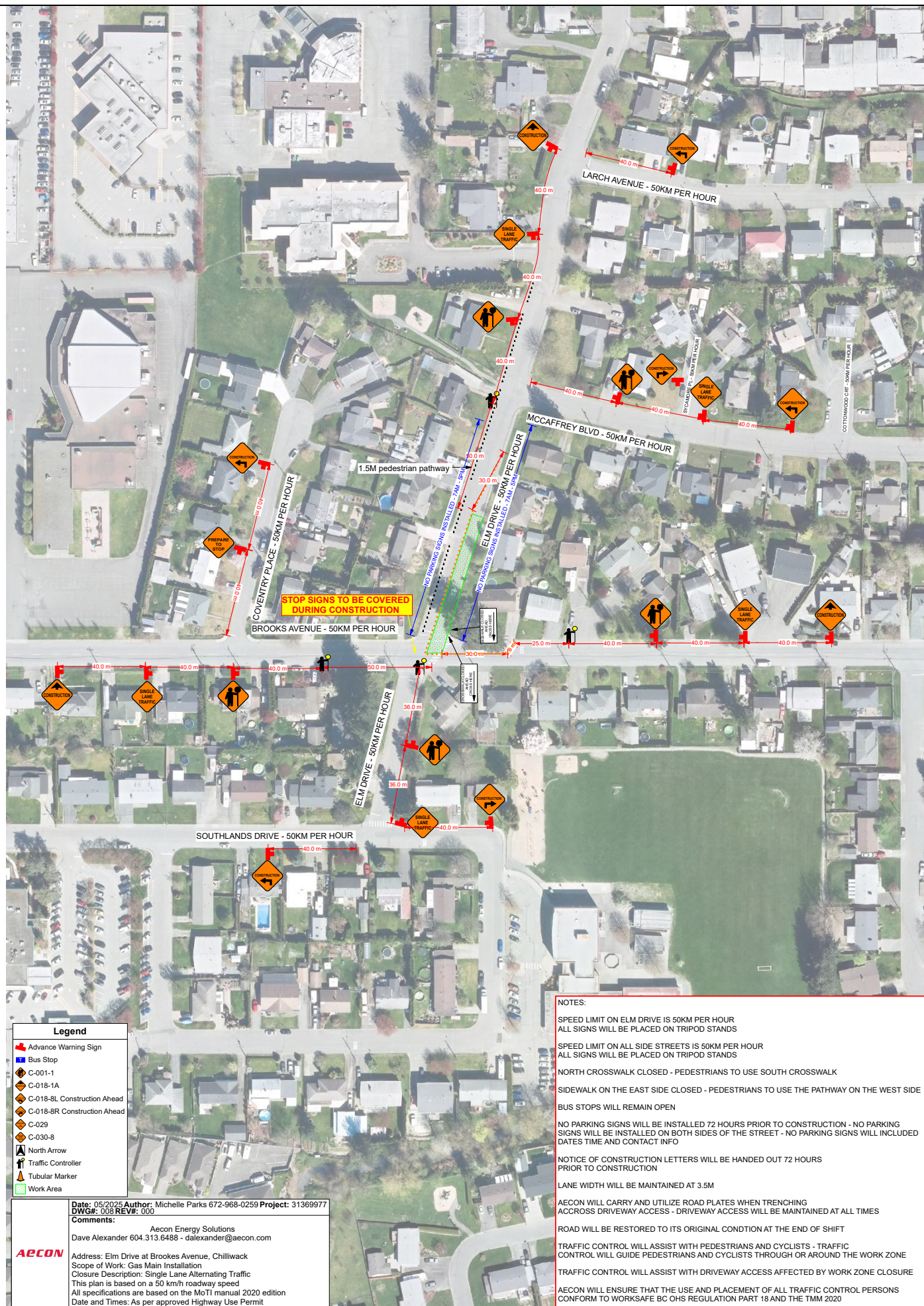



Date: 05/2025 Author: Michelle Parks 672-968-0259 Project: 31369977
DWG#: 005 REV#: 000

Comments:

Aecon Energy Solutions
Dave Alexander 604.313.6488 - dalexander@aecon.com

AECOM

Address: Elm Drive at Larch Avenue, Chilliwack
Scope of Work: Gas Main Installation
Closure Description: Single Lane Alternating Traffic
This plan is based on a 50 km/h roadway speed
All specifications are based on the MoTI manual 2020 edition
Date and Times: As per approved Highway Use Permit



Legend

- Advance Warning Sign
- Bus Stop
- C-001-1
- C-018-1A
- C-018-8L Construction Ahead
- C-018-8R Construction Ahead
- C-029
- C-030-8
- C-202 Sidewalk closed
- CS-12R Barricade board right
- North Arrow
- Traffic Controller
- Tubular Marker
- Work Area

Date: 05/2025 Author: Michelle Parks 672-968-0259 Project: 3136977
DWG#: 006 REV#: 000

Comments: Aeon Energy Solutions
Dave Alexander 604.313.8488 - dalexander@aeon.com

AEON

Address: Elm Drive at Larch Avenue, Chilliwack
Scope of Work: Gas Main Installation
Closure Description: Single Lane Alternating Traffic
This plan is based on a 50 km/h roadway speed
All specifications are based on the MoTI manual 2020 edition
Date and Times: As per approved Highway Use Permit

NOTES:

SPEED LIMIT ON ELM DRIVE IS 50KM PER HOUR
ALL SIGNS WILL BE PLACED ON TRIPOD STANDS

SPEED LIMIT ON ALL SIDE STREETS IS 50KM PER HOUR
ALL SIGNS WILL BE PLACED ON TRIPOD STANDS

ALL CROSSWALKS WILL REMAIN OPEN

SIDEWALK ON THE EAST SIDE CLOSED - PEDESTRIANS TO USE THE PATHWAY ON THE WEST SIDE

BUS STOPS WILL REMAIN OPEN

NO PARKING SIGNS WILL BE INSTALLED 72 HOURS PRIOR TO CONSTRUCTION - NO PARKING SIGNS WILL BE INCLUDED DATES TIME AND CONTACT INFO

NOTICE OF CONSTRUCTION LETTERS WILL BE HANDED OUT 72 HOURS PRIOR TO CONSTRUCTION

LANE WIDTH WILL BE MAINTAINED AT 3.5M

AEON WILL CARRY AND UTILIZE ROAD PLATES WHEN TRENCHING
ACROSS DRIVEWAY ACCESS - DRIVEWAY ACCESS WILL BE MAINTAINED AT ALL TIMES

ROAD WILL BE RESTORED TO ITS ORIGINAL CONDITION AT THE END OF SHIFT

TRAFFIC CONTROL WILL ASSIST WITH PEDESTRIANS AND CYCLISTS - TRAFFIC CONTROL WILL GUIDE PEDESTRIANS AND CYCLISTS THROUGH OR AROUND THE WORK ZONE

TRAFFIC CONTROL WILL ASSIST WITH DRIVEWAY ACCESS AFFECTED BY WORK ZONE CLOSURE

AEON WILL ENSURE THAT THE USE AND PLACEMENT OF ALL TRAFFIC CONTROL PERSONS CONFORM TO WORKSAFE BC OHS REGULATION PART 18 AND THE TMM 2020

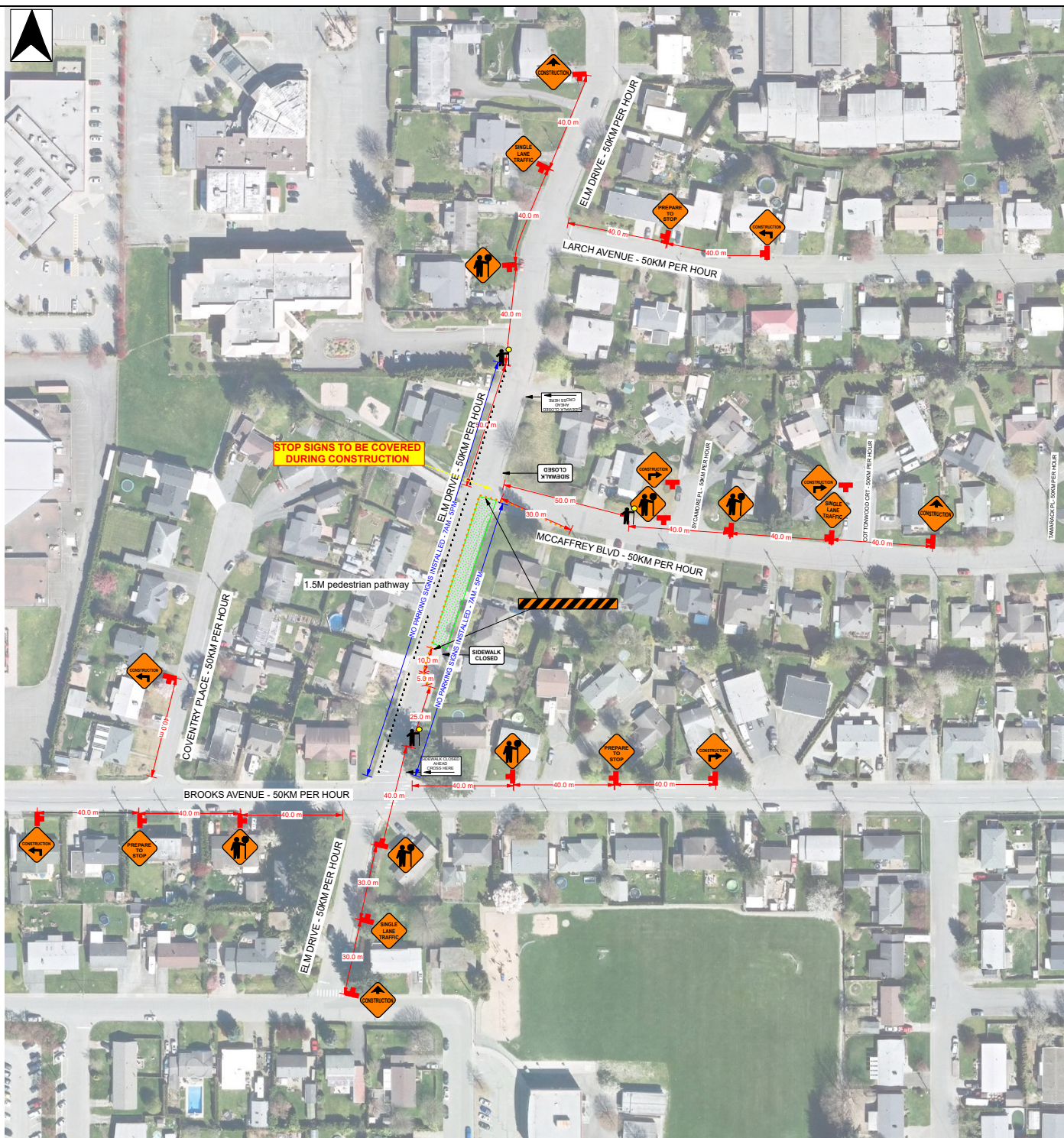

Legend

- Advance Warning Sign
- Bus Stop
- C-001-1
- C-018-1A
- C-018-8L Construction Ahead
- C-018-8R Construction Ahead
- C-029
- C-030-8
- C-202 Sidewalk closed
- CS-12R Barricade board right
- North Arrow
- Traffic Controller
- Tubular Marker
- Work Area

Date: 05/2025 Author: Michelle Parks 672-968-0259 Project: 3136977
 DWG#: 007 REV#: 000

Comments: Aecon Energy Solutions
 Dave Alexander 604.313.6488 - dalexander@aecon.com

AECON

Address: Elm Drive at McCaffrey Blvd, Chilliwack
 Scope of Work: Gas Main Installation
 Closure Description: Single Lane Alternating Traffic
 This plan is based on a 50 km/h roadway speed
 All specifications are based on the MoTI manual 2020 edition
 Date and Times: As per approved Highway Use Permit

NOTES:

SPEED LIMIT ON ELM DRIVE IS 50KM PER HOUR
 ALL SIGNS WILL BE PLACED ON TRIPOD STANDS

SPEED LIMIT ON ALL SIDE STREETS IS 50KM PER HOUR
 ALL SIGNS WILL BE PLACED ON TRIPOD STANDS

ALL CROSSWALKS WILL REMAIN OPEN

SIDEWALK ON THE EAST SIDE CLOSED - PEDESTRIANS TO USE THE PATHWAY ON THE WEST SIDE

BUS STOPS WILL REMAIN OPEN

NO PARKING SIGNS WILL BE INSTALLED 72 HOURS PRIOR TO CONSTRUCTION - NO PARKING SIGNS WILL BE INSTALLED ON BOTH SIDES OF THE STREET - NO PARKING SIGNS WILL INCLUDED DATES TIME AND CONTACT INFO

NOTICE OF CONSTRUCTION LETTERS WILL BE HANDED OUT 72 HOURS PRIOR TO CONSTRUCTION

LANE WIDTH WILL BE MAINTAINED AT 3.5M

AECON WILL CARRY AND UTILIZE ROAD PLATES WHEN TRENCHING
 ACROSS DRIVEWAY ACCESS - DRIVEWAY ACCESS WILL BE MAINTAINED AT ALL TIMES

ROAD WILL BE RESTORED TO ITS ORIGINAL CONDITION AT THE END OF SHIFT

TRAFFIC CONTROL WILL ASSIST WITH PEDESTRIANS AND CYCLISTS - TRAFFIC CONTROL WILL GUIDE PEDESTRIANS AND CYCLISTS THROUGH OR AROUND THE WORK ZONE

TRAFFIC CONTROL WILL ASSIST WITH DRIVEWAY ACCESS AFFECTED BY WORK ZONE CLOSURE

AECON WILL ENSURE THAT THE USE AND PLACEMENT OF ALL TRAFFIC CONTROL PERSONS CONFORM TO WORKSAFE BC OHS REGULATION PART 18 AND THE TMM 2020